

TUTTLE BROS. NURSERIES
 729 West Woodbury Road
 Altadena, California

L.I.P. 1956

September 1, 1956

PHONE: SYCAMORE 7-1177

WHOLESALE PRICE LIST

	Pots (2-2½")	1 gal.	5 gal.
Abelia grandiflora (glossy Abelia) white.....		.45	
" zanderi goucher, pink.....			1.75
Acacia baileyana.....			1.75(light)
" decurrens (Green Wattle).....		.50	
" latifolia (Broad Leaf Acacia).....	.15	.45	1.75(light)
" longifolia floribunda.....	.15		
Acanthus mollis.....		.45	
Acer palmatum (Dwarf Japanese Maple).....		.50	2.25
Albizia julibrissin (Silk Acacia) pink.....			2.00
Alnus rhombifolia (Sierra Alder)			2.00
" " " " (6 gallon container \$2.50)			
Anemopaegma (Bignonia) chamberlayni (Golden Trumpet)			2.00
Aucuba japonica (Golddust).....		.60	
" " (Japanese Aucuba).....		.60	2.00
" " nana Female.....		.75	
Brunfelsia calycina floribunda, lavender.....			1.75
Callestemon lanceolatus, red.....		.50	
<u>CAMELLIAS</u> - See page 5 and 6.			
Camphora (see Cinnamomum)			
Carissa grandiflora Tuttle.....		.50	
Cassia tomentosa.....		.50	
Ceanothus arboreus, medium blue.....		.60	
" arboreus hybrid, med. blue.....		.60	
" gloriosus (Point Reyes) prostrate.....		.60	2.25
" griseus (Bush type) blue (not trailing)		.60	
" impressus, deep blue.....		.60	
" Mary Lake, new blue.....			2.25
" hybrids.....		.60	
" thyrsiflorus, med. blue.....		.60	
" Tuttle prostrate.....		.60	
Cedrus atlantica (Atlas Cedrus) green.....			3.25
Ceratonia siliqua (Carob Tree).....			2.00
Cestrum nocturnum (Night Blooming Jasmine).....		.45	
Chaenomeles lagenaria Sanguinea, scarlet.....			1.75
Choisya ternata (Mexican Orange).....	(light)	.60	
Cinnamomum camphora (Camphor Tree).....			2.00
Cissus antarctica.....		.50	
" capensis (Evergreen Grape).....			2.00
Cistus corbariensis (Rock Rose) white17½	.45	1.75
" ladaniferus maculatus, white (red-eye)....			1.75
Colocasia (Caladium) esculenta.....		.60	
Convolvulus cneorum, white.....		.50	
Correa magnifica (chartreuse).....		.60	
Cotoneaster pannosa (Silver Leaf Cotoneaster)....		.45	
" procumbens, red (Trailing C.).....		.50	
Erica mediteranea (Dwarf) pink.....		.60	
Eucalyptus citriodora (Lemon Gum).....	.17½		
" polyanthemos.....		.50	
" pulverulenta.....		.50	
" rostrata.....	.15		
" rudis.....	.15		
" sideroxylon (Pink Ironbark).....		.50	
" viminalis.....	.15		
Fatsia japonica (Aralia Seiboldi).....	(light)	.45	
Feijoa sellowiana Coolidge (Pineapple Guava) Grafted			2.50
" " , seedlings.....	.15	.45	
Ficus pumila (repens) Fig Vine.....		.50	
Fraxinus uhdei (Shamel Evergreen Ash).....	.17½		
<u>FRUIT TREES</u> , some varieties, 5 gal. @ \$3.00 and \$3.50			
Gardenia jasminoides Mystery.....		.50	
Gelsemium sempervirens (Carolina Jasmine) yellow.			2.00
Ginkgo biloba (Maiden Hair Tree).....		.50	
Halimium ocymoides (Spanish Sunrose).....		.50	
Harpephyllum caffrum (Kafirplum) edible red fruit	.20		
(size of olive)			
Hebe speciosa (Veronica) red.....		.45	1.75
" decussata, blue.....		.45	
Hydrangea macrophylla (Hortensis).....		.50	
" macrophylla, french pink.....		.50	
Hypericum calycinum (trailing) yellow.....	(light)	.45	
" patulum henryi, (Golden Cup).....			1.75
Ilex aquifolium (variegated).....			2.50
" cornuta femina (Chinese Holly).....		.50	
" Burford.....		.50	1.95

	Pots (2-2½")	1 gal.	5 gal.
Itea ilicifolia (Hollyleaved Sweetspire).....		.45	1.75
Juniperus chinensis Pfitzer (spreading).....		(light)	2.00
" twisted (torulosa).....		.75	2.25
Lagunaria Patersoni (Sugar Plum Tree).....		.50	
Lantana (Dwarf) yellow.....		.40	
Leptospermum (Scarlet Carnival).....			1.75
" (Ruby Glow).....		.50	
" (Pom-Pom) pink.....	.17½	.50	
Leucophyllum frutescens texanum(Texas Silverleaf)		.50	
Libocedrus decurrens (Incense Cedar).....		.60	2.00
Ligustrum japonicum (Texanum).....		.45	(6 gal 2.00)
" luster leaf (Tuttle).....		.50	
Lime Rangpur (bush type).....		.50	
Liquidambar styraciflua (Sweet Gum).....	.15	.50	
Lonicera japonica halliana(Common Honeysuckle)		.50	
Magnolia grandiflora (Southern Magnolia).....			2.00
Malus Hopa (Flowering Crab Apple)single cerise-pink			2.35
Malus ioensis Bechtel, light pink, double.....			2.35
Musa ensete (Abyssinian Banana).....		.60	
Myrsien africana (African Box).....		.45	
Merium oleander, Cherry Red, single.....			1.75
" " , Dawn, single.....		.45	1.75
" " , Double rose.....		.45	
" " , Ethel (Tuttle), sgl. salmon....		.45	1.75
" " , Jannoch, red.....		.45	1.75
" " , Mrs. Swanson, soft pink.....		.50	
" " , Mrs. Roeding, double, salmon...		.45	
" " , Semi-dbl, white(sometimes single)		.45	
" " , Single White.....		.45	
Olea europaea(Olive).....			2.00
Orange calamondin.....		(light)	.60
Parkinsonia aculeata (Jerusalem Thorn).....		.60	
Parthenocissus (Ampelopsis)tricuspidata Veitch(Boston Ivy)		.50	
Persia borbonia.....			2.00
Philodendrom selloum.....		1.00	
Phormium tenax (New Zealand Flax).....	.17½		
Photinia arbutifolia (California Holly).....		.65	
" serrulata (Chinese Photinia).....		.45	
Pinus halepensis (Allepo Pine).....		.50	
" Pinea (Stone Pine).....		.50	
" radiata (Monterey Pine).....		.50	
Pittosporum tobira.....October 1.....		.45	1.75
" tobira (Whitespot).....		.50	
" undulatum.....		.45	
Platanus racemosa (California Sycamore)(6 gal. \$2.50)		.45	2.25
Plumbago capensis (Cape P) blue.....		.50	1.75
Podocarpus macrophyllus.....		.45	
Polygala dalmaisiana, purple.....		.45	
Prunus caroliniana (Carolina Cherry)(6 gal. 2.00)	.15	.45	1.75
Prunus glandulosa (Flowering Almond) dbl. pink...		.50	
" jacquemonti, deep pink - edible cherries.		.50	
Psidium littorale lucidum, yellow.....			1.75
Pyracantha crenato-serrata (low-growing)red (no berries)		.50	
" koidzumi, red berries (staked).....		.60	
Pyrus kawakami (Evergreen Pear).....October 15.		grafts 1.10	2.50
Raphiolepis umbellata ovata, white.....	.15	.45	
Rhamnus californica (Coffee Berry).....		.60	
Rhus laurina (Laurel Sumac).....	.17½		
Ribes glutinosum, pink.....		.60	
Rosmarinus officinalis (Rosemary).....		.50	
" " (trailing).....		.50	
Salix babylonica (Weeping Willow).....			2.25
Sarcococca ruscifolia, white.....	.17½	.50	1.85
Sollya heterophylla (Australian Blue Bell).....		.50	1.75
Spiraea vanhouttei (Bridal Wreath).....		.50	1.75
Tecomaria capensis (Cape Honeysuckle)orange-red.		.45	1.85
Ulmus parvifolia pumila (Chinese Elm)deciduous..	.15		2.00
Viburnum japonicum.....(6 gal @ 2.00).....			1.75
" opulus roseum, white (Snowball).....		.50	
" suspensum.....		.45	
" robustum.....		.45	
Weigelia florida, pink.....			
Zelkova serrata (Japanese Zelkova).....	.17½		
<u>PERENNIALS</u>			
Agapanthus africanus.....	.17½	(light)	.45
Aspidistra elatior.....			.45

PERENNIALS cont'd.	Pots (2-2 1/2")	1 gal.	5 gal.
Bergenia stracheyi (Saxifraga) pink.....		.50	
Bletilla (Ground Orchid) pink and white mixed		.75	
Canna, Ambassador, red.....		.50	
" Cheerfulness, red and yellow variegated		.50	
" Richard Wallace, yellow.....		.50	
" Salmon Green.....		.50	
<u>GRASSE</u> 2 Ribbon grass, variegated.....		.50	
" Umbrella grass.....		.50	
Arundo donax.....		.65	
Silver grass (miscanthus).....	.20		
Hemerocallis (Day Lily). Dazzler, golden orange.		.45	
" " " Florepleno, double orange		.45	
" " " Mikado, yellow and bronze		.45	

FIELD STOCK LIST- Wholesale

<u>SHADE TREES - Bare Root.</u>	
Acer saccharinum (Silver Maple)	
6 - 8'	\$1.30 ea.
9 - 10'	2.50
10 - 12'	3.50
Albizia julibrissen (Silk Tree) (feathery foliage, pink bloom)	
4 - 6'	1.10
Alnus rhombifolia (Sierra Alder)	
14 - 16'	7.00
Betula alba (White Birch)	
8 - 10'	2.00
10 - 12'	2.50
Fraxinus vel. Modesto (Modesto Ash)	
14 - 16'	7.50
Platanus racemosa (Native Sycamore)	
8 - 10'	2.50
Ulmus pumila (Chinese Elm)	
12 - 14'	3.25
14 - 16'	3.75

FLOWERING & FRUITING TREES

Top quality field grown trees and ornamental shrubs.

Balled and burlapped. Fall and Winter delivery. 1956-57 season.

Flowering size.....	\$3.00 ea.
Peach, Bicolor, red & white....	
" , Early White.....	
" , Helen Borchers, dbl. pink.	
" , Iceberg, white.....	
" , Pres. Roosevelt, early, red	
" , San Jose, early pink.....	
" , Snowbird, late semi-dbl. pink edible fruit.....	
" , Vesuvius, late red.....	
" , Weeping White, dwarf to 6 ft. limbs weep.....	
Plum , Prunus Fissard, white bloom red foliage.	

FRUITING TREES

Price: \$3 each (except where noted)

Peach - Babcock, white freestone, July bearer.	
" Daily News (3 Star) yellow freestone, dbl. pink blooms.	
" Daily News (4 Star) white freestone, dbl. salmon blooms	
" Early Elberta, yellow, July.	
" Golden Blush, yellow, August	
" Saturn, yellow freestone, dbl. pink blooms, \$3.50 ea. bears in late July.....	
Nectarine - Goldmine, white freestone August bearing.....	
Silver Lode, new white, freestone, bears late June.	

ORNAMENTAL TREES & SHRUBS

Balled & burlapped for fall & winter
Delivery - 1956-57 season.

Acer palmatum (Japanese Maple)	
4 - 5'	\$6.75 ea.
5 - 6'	7.50
Cedrus deodora	
2 - 2'	2.50
3 - 4'	3.50
4 - 5'	4.25
5 - 6'	6.50
Cordyline australis (Draceana)	
3 - 4'	\$4.25
Fraxinus uhdei	
10 - 11'	11.50
Ilex cornuta Burford (Burford Holly)	
1 1/2 - 2'	2.50
2 - 2 1/2'	3.30
3 1/2 - 4'	6.75
4 - 5'	7.50
Juniper chin. Pfitzer	
2 - 2 1/2'	3.25
2 1/2 - 3'	3.75
3 - 4'	4.25
4 - 5'	5.00
Juniperus chin. Pfitzer Blue	
3 - 4'	4.25
Juniper chin. (torulosa) twisted	
4 - 5'	5.00
5 - 6'	6.50
Juniper chin. (Green Column)	
5 - 6'	5.00
Juniper sabina Tamarix	
1 1/2 - 2'	2.50
2 - 2 1/2'	3.50
Lagetroemia ind. deep rose (Crape Myrtle) Standard	
7 - 8'	6.25
8 - 9'	8.25
Lemon, Meyer (bush)	
2 1/2 - 3' x 4 - 4 1/2'	\$5.50
Ligustrum Lustre Leaf (Tuttle)	
2 - 3'	3.50
Ligustrum japonicum (Texanum)	
3 - 4'	4.25
Liquidambar styraciflua (Sweet Gum)	
5 - 6'	3.50
6 - 7'	4.25
7 - 8'	5.50
8 - 9'	6.50
Musa ensete	
8 - 10'	22.50 (boxed)
6 - 7'	17.50
Nandina domestica	
2 - 3'	2.75
1 1/2 - 2'	2.00
Nerium sgl. dark red	
4 - 5'	6.75
Nerium sgl. white	
4 - 5'	6.75

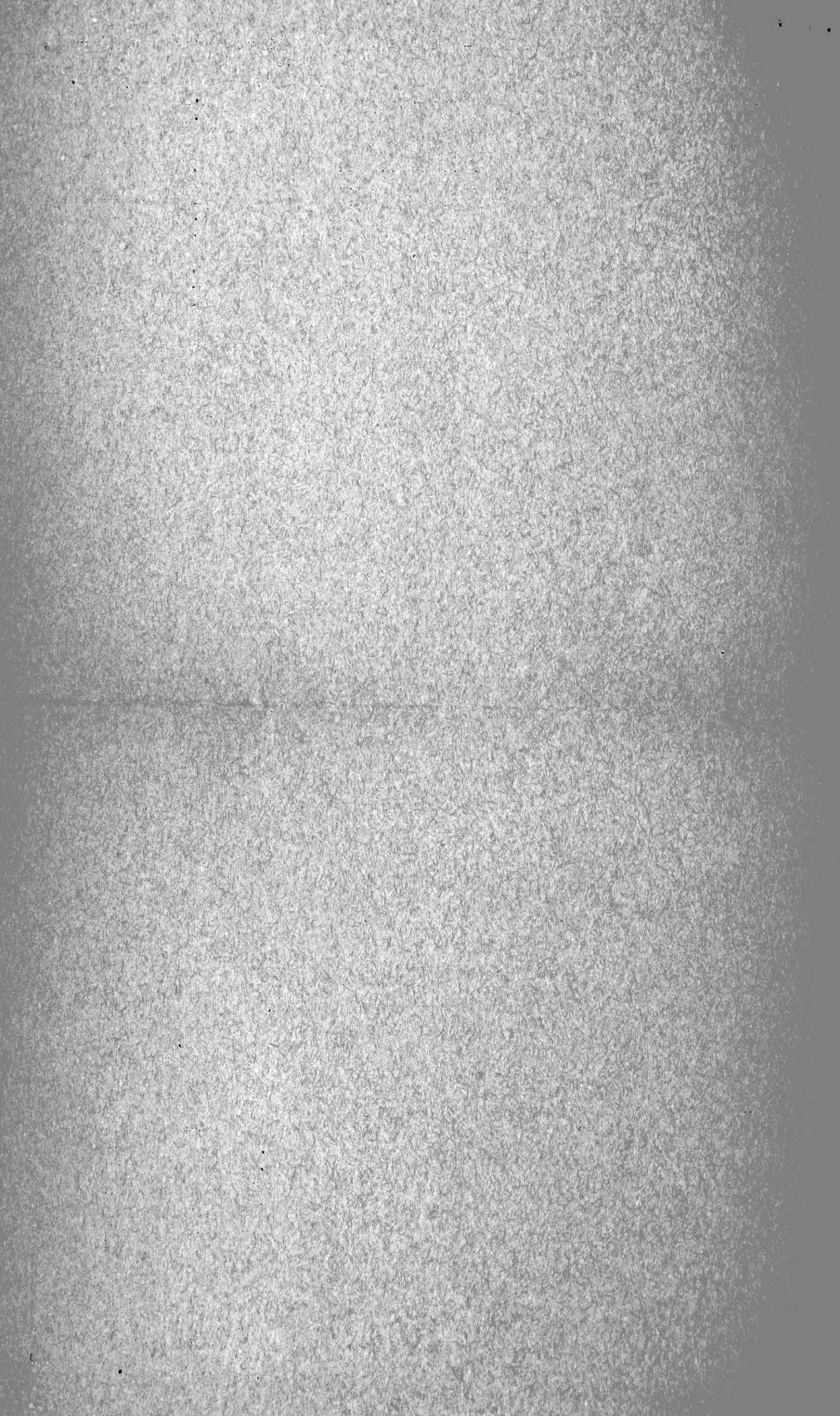

ORNAMENTAL TREES & SHRUBS cont'd.

<i>Olea europea</i> (Manzanillo type)		<i>Prunus caroliniana</i> (Carolina Cherry)	
7 - 8'	5.75	4 - 5'	2.25
8 - 9'	6.75	5 - 6'	3.25
9 - 10'	7.75	6 - 7'	5.25
<i>Pinus halepensis</i> (Aleppo Pine)		7 - 8'	6.25
4 - 5'	4.25	<i>Prunus Pissard</i> (Flowering Plum)	
<i>Podocarpus elongatus</i>		8 - 9'	7.50
5 - 6'	5.50	<i>Pyrus kawakami</i> (Evergreen Pear)	
6 - 7'	6.25	8 - 9'	11.75
7 - 8'	6.75	<i>Ulmus parvifolia</i> (Evergreen)	
<i>Podocarpus macrophyllus</i>		9 - 10'	8.50
5 - 6'	3.50	<i>Viburnum japonicum</i>	
7½ - 8'	10.00	4 - 5'	5.50
8 - 8½'	13.50	<i>Viburnum tinus lucidum</i>	
<i>Prunus blireriana</i>		4 - 5'	5.50
6 - 7'	7.50		

SPECIMEN TREES (Established in containers ready for immediate delivery.)

	Container	Size	Retail	Net
<i>Cercis canadensis</i> (Red Bud)	20" box	18'	\$50.00	\$33.00
<i>Fraxinus uhdei</i> (Shamel Ash)	12" "	8-9'	17.50	11.75
" "	20" "	10-11'	20.00	20.00
<i>Ginkgo biloba</i> (Maidenhair Tree)	15 gal.	8-10'	18.50	9.25
<i>Liquidambar styraciflua</i>	20" box	20'	75.00	50.00
" "	24" "	20'	85.00	55.00
" "	24" "	20'	90.00	60.00
<i>Liriodendron tulipifera</i> (Tulip Tree)	20" "	15'	37.50	25.25
<i>Lagerstroemia indica</i> (Crape Myrtle) Red	6 gal	9-10'	19.50	9.75
<i>Morus</i> (Fruitless Mulberry)	15 "	8-9'	12.00	6.00
<i>Olea europaea</i> (Multi-stem)	6 gal	8'	15.00	7.50
" " (Standard)	15 "	9'	17.50	8.75
" " "	20" box	11'	45.00	30.00
" " (bush)	20" "	9'	65.00	43.25
" " (Standard)	20" box	11'	85.00	56.75
" " "	24" "	12'	90.00	60.00
<i>Pinus halepensis</i> (Aleppo Pine) Bush type.	24" box	6-8'	75.00	50.00
" " " " "	24" "	8-10'	90.00	60.00
" " " " "	30" "	11'	115.00	77.00
" " " " "	30" "	11'	125.00	83.00
<i>Podocarpus macrophylla</i>	14" "	7-8'	17.50	11.75
<i>Prunus Blireiana</i>	15 gal.	6-7'	19.50	9.75
<i>Prunus caroliniana</i>	15 "	11'	18.50	9.25
" "	20" box	13'	40.00	30.00
<i>Pyrus kawakami</i> (Evergreen Pear)	15 gal.	7-8'	18.50	9.25
" "	20" box	8-9'	75.00	50.00
" "	20" "	11'	115.00	77.00
" "	24" "	11'	115.00	77.00
<i>Quercus ilex</i>	20" "	10-12'	45.00	30.00
<i>Ulmus pumila</i> (Chinese Elm)	20" "	15'	35.00	23.35

CAMELLIAS

Pots (2-2½") 1 gal. 5 gal.

Camellia Adolphe Audusson, red and white	.30	1.10	
" Ann Miller (grafts).....		1.75	
" Bella Romana, pink streaked w/rose...	.30		
" Blood of China, orange-red.....		.85	
" California, large rose, semi-dbl.....	.30	1.10	
" Carolyn Tuttle, large rose opal pink.	.35	1.00	

(Provides quantities of big peony-form flowers similar to Debutante but deeper in color and with many more petals. Flowers range from 3½ to 4½ inches in diameter and bloom profusely from December to March. Outstanding, rapid, upright growth with deep green crinkled foliage. We have this variety growing in sunny locations and doing very well.) Full color tags, picture and cultural directions provided with orders for this camellia. (2 year grafts, 1 gal. @ 1.50 - 6 gal. @ 6.25)

Camellia Chandleri Elegans Pink, anemone pink	.30		
" Covina, pink, semi-dbl.....	.30	.85	
" Daiterin, light pink, single.....			3.50
" Debutante, blush pink.....	.30	.85	
" Donckelari, red and white.....	(grafts)	1.75	3.50
" Edwin H. Folk, bright red, semi-dbl..			3.50
" Elena Noble, flame-red.....		.85	
" Ella Drayton, rose-red.....	.30		
" Frimbriata, dbl. white.....		1.35	3.50
" Finlandia, semi-dbl. white.....	.30	.85	2.75
" Finlandia, variegated.....	.30	.85	
" Flame, red semi-dbl.....	.30		
" Fred Sander, flame-red, semi-dbl.....			2.75
" Gen. Geo. Patton, bright pink, dbl...	.30		
" Gigantea (Emperor Wilhelm), cherry-red with white.....	(grafts.....)	1.50	2.95
" Gov. Earl Warren, dbl. pink.....		1.10	
" Herme (Jordan's Pride) pink and white	.30		2.75
" High Hat, soft pink.....	.30	1.10	2.95
" Imperator, light red.....	.30		
" Jenny Jones, white.....	.30		
" Joshua E. Youtz, white.....	.30		2.95
" Kumasaka, rose-pink.....		.85	
" Lady Clare (Grandiflora Rosea) deep pink	.30	.85	
" Lallarook, pink, spotted w/white.....		.85	
" Lotus, large white.....		1.25	2.95
" Mary Charlotte, blush pink.....	.30	.85	
" Mathotiana, red, dbl.....	.30	.85	
" Meredith Lake, white, semi-dbl.....		.85	
" <u>Mixed cuttings taken from seedlings.</u>	.20		
" Mrs. Chas. Cobb, dark red.....			2.95
" Mrs. Freeman Weiss, pink, semi-dbl...			3.50
" Mrs. Tingley, salmon pink, dbl.....	.30	.85	
" Panache, pale pink w/lighter streaks	.30		
" Paulette Goddard, red.....			2.95
" Pax, white, dbl.....	.30		
" Pink Perfection, light pink, dbl.....	.30	.85	2.75
" Pope Pius IX, deep red, dbl.....		.85	
" Poppaea, oriental red (1957 introduction by Tuttle Bros.) Semi-dbl., 1 to 2 rows on guard petals, golden stamens, twisted and curiously shaped. Some resemble arrowheads. Rapid, heavy growth, upright, bushy. Mid-season bloomer. Medium large in size.	.30		3.50

Camellia Pride of Descanso, white, semi-dbl...	.30		
" Princess Baciocchi, carmine-red, dbl.	.30		
" Prof. Charles S. Sargent, drk. red...		.85	
" Purity, ivory white.....	.30		2.75
" Rosea Superba, deep rose, dbl.....	.30		
" Tricolor (Siebold) red, semi-dbl.....	.30		
" Ville de Nantes, red w/white.....	(grafts	1.75)	
" Virgin's Blush, pink, dbl.....			2.95

SASANQUA CAMELLIAS

Camellia Hiryo, red.....	(grafts	1.50)	
" Hugh Evans, rose pink.....	.30		
" Negishi-ko, rose pink, single.....	.30		

(See Page 6 (over) for SPECIAL Camellia PACKAGE OFFER.)

TUTTLE BROS. NURSERIES
729 West Woodbury Rd.,
(formerly Atlanta St.)
Altadena, Calif.
Sycamore 7-1177

Bulk Rate
U. S. Postage
P A I D
Permit No. 686
Pasadena, Calif.

LIBRARIAN
U. S. DEPT. AGRICULTURE
Washington 25
D.C.

Form 3547 Requested.

TUTTLE BROS. CAMELLIA PACKAGE OFFER

1 to 49 plants, 1 gal. @ 75¢ ea.	<u>SPECIAL LOT</u>
50 to 99 " , 1 gal. @ 70¢ ea.	(Not many buds.)
100 or more " , 1 gal. @ 65¢ ea.	

PINK

Debutante, peony.
Covina, semi-double.
Gen. Geo. Patton, rose form.
Mrs. Tingley, formal
Pink Perfection, formal.

RED

Blood of China, informal, peony.
POPPAEA, (1957 introduction by Tuttle Bros.) semi-double,
oriental poppy red. 1 to 2 rows on guard petals,
golden stamens, twisted and curiously shaped; some
resemble arrowheads. Rapid, heavy growth. Upright
and bushy. Mid-season bloomer. Med. large flower.
Red Emperor, large peony.
Mathotiana (Julia Drayton), large double.
Mme. Jamnoch, semi-double.

VARIEGATED

Chandleri elegans variegated, large anemone.
Finlandia variegated, large semi-double.
Herme, semi-double.

SEEDLING VARIETIES

These cuttings were taken from 7 year seedlings. Mixed
colors. (None have bloomed.) Large plants.

TUTTLE BROS. NURSERIES
729 West Woodbury Road.,
Altadena, California
Sycamore - 7-1177